

PROJECT GOALS AND OBJECTIVES

- Expand recreational opportunities for residents and visitors
- Promote healthy lifestyles and wellness
- Increase public access to and use of the Pemigewasset River
- Support local businesses by attracting more activity to the downtown area
- Provide a permanent home for the Linwood Skatepark
- Create open green space in the community
- Provide additional public parking downtown

Notes

1. Base plan compiled by SE Group for purpose of planning the Riverfront Park in Lincoln, NH.
2. Survey of the Riverfront Park property owned by the Town of Lincoln, NH completed by Horizons Engineering of Littleton, NH.
3. Contaminated sites and locations identified on this plan are based on Figure B4 of the Calx Phase 1 ESA prepared for the town on 2/24/2016.

LEGEND

- PARCEL BOUNDARY
- TOP OF BANK
- FEMA FLOOD BOUNDARY
- TOWN FLOOD BOUNDARY
- WETLAND
- APPROXIMATE AREA OF CONTAMINATION
- EXISTING TRAIL

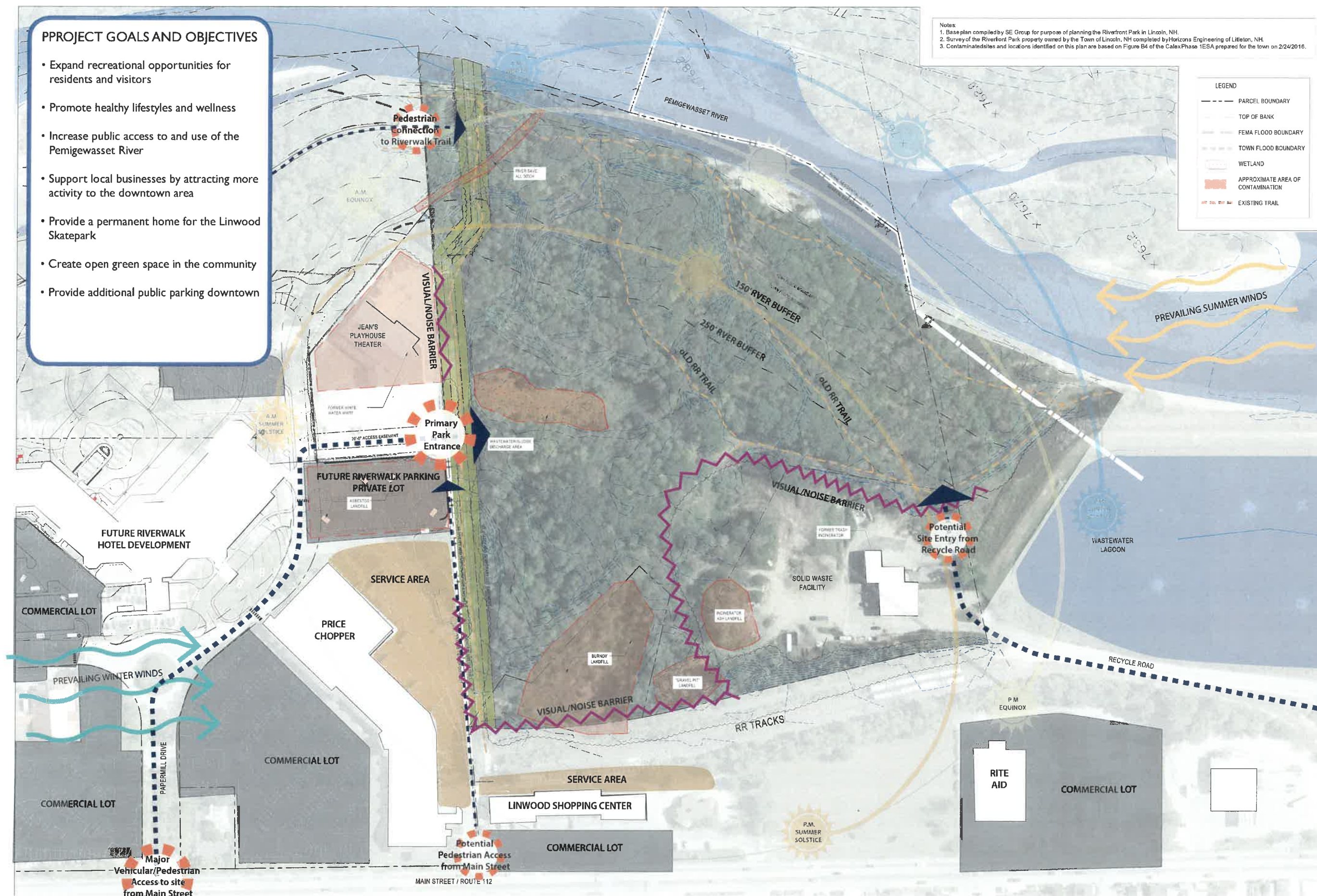

RIVERFRONT PARK / MASTER PLAN

LINCOLN, NH

MAY 8, 2017

EXISTING CONDITIONS PLAN



0' 60' 120'
SCALE: 1"=80'-0"

KV Partners
CONSULTING ENGINEERS

SE GROUP